Accent Warmup

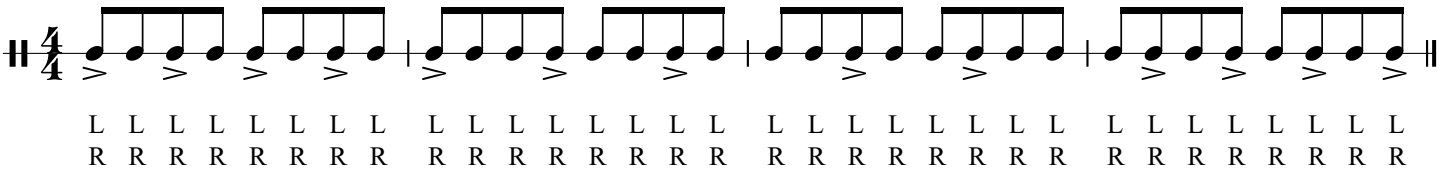

Start at 80bpm and move up gradually ensuring all accents are clean